

MANDATORY DISCLOSURE

Shri Gajanan Maharaj Shikshan Prasarak Mandal's

**Sharadchandra Pawar Arts &
Commerce College, Dudulgaon (Alandi),
Pune- 411081.**

1] NAME OF THE INSTITUTION:

Name	Sharadchandra Pawar Arts & Commerce College Alandi ,Pune	
Address	Gat No.76, Dudulgaon, Alandi, Pune.	
City & PinCode	Pune 412105	
State	Maharashtra	
Longitude	73° 88' 548'' E.	
Latitude	18° 67' 173'' N.	
Phone No.	+91 8999128421	
Office hours	10:00 a.m. to 06:00 p.m.	
Academic hrs.	10:00 a.m.to 06:00 p.m.	
E-mail	spacc.dudulgaon@gmail.com	
Website	www.spcalandi.com	
Nearest Railway	Pimpri-13 Kms.	
Nearest Airport	Lohegaon, Pune- 15.7Kms.	

2] NAME AND ADDRESS OF TRUST:

Name	Shri Gajanan Maharaj Shikshan Prasarak Mandal
Type	Society
Address	Gajanan Complex, Otur, Pune, Maharashtra – 412409.
Regi.with	Mumbai Public Trust Act,1950
Regi.date	15/01/1988
Website	www.gmspm.com

3] NAME AND ADDRESS OF THE PRINCIPAL:

Name	Dr. Sunil Ganpatrao Losarwar
Exact Designation	Principal
Phone No. with STD Code	8999128421
Mobile No.	9130000524
Fax No. with STD Code	---
E-mail	sglosarwar69@gmail.com
Highest Degree	Ph. D.,NET
Field of Specialization	Marketing Management, Computer Application, Information Technology, Human Resource Management, Quantitative Techniques

4] NAME OF AFFILIATING UNIVERSITY:

Name	Savitribai Phule Pune University,Pune
Address	Ganeshkhind,Pune-411 007, Maharashtra
Website	www.unipune.ac.in
Latest Period of Affiliation	2025-26

5] GOVERNANCE –**i. College Development Committee**

Sr.No.	Name of the Member	Designation	Post
1.	Shri. Vishal Tambe	President	Chairperson
2.	Shri. Vaibhav Tambe	Management Secretary	Secretary
3.	Shri. Mayur Dhamale	Management Treasurer	Member
4.	Prin. Dr. Pramod Ingale	Research Representative	Member
5.	Dr. Janardan Bhosale	Education Representative	Member
6.	Mr.Sanjay Vitekar	Industry Representative	Member
7.	Mr.Babanrao Kurhade	Social Service Representative	Member
8.	Mr. Rohit Kamble	Teacher Representative	Member
9.	Dr.Sanjiv Kamble	Teacher Representative	Member
10.	Mr.Prafulla Jadhav	Teacher Representative	Member
11.	Mrs. Dipali Tamhane	Women Teacher Representative	Member
12.	Mr. Pravin Bhave	Non-Teaching Representative	Member
13.	Dr. Santosh Kadam	IQAC Coordinator	Member
14.	Mrs. Seema Kadam	Alumni Representative	Member
15.	Dr. Sunil Losarwar	Principal	Member Secretary

Frequency of Meetings & date of last Meeting: Twice in a year.

Governance:

i. Organizational Chart

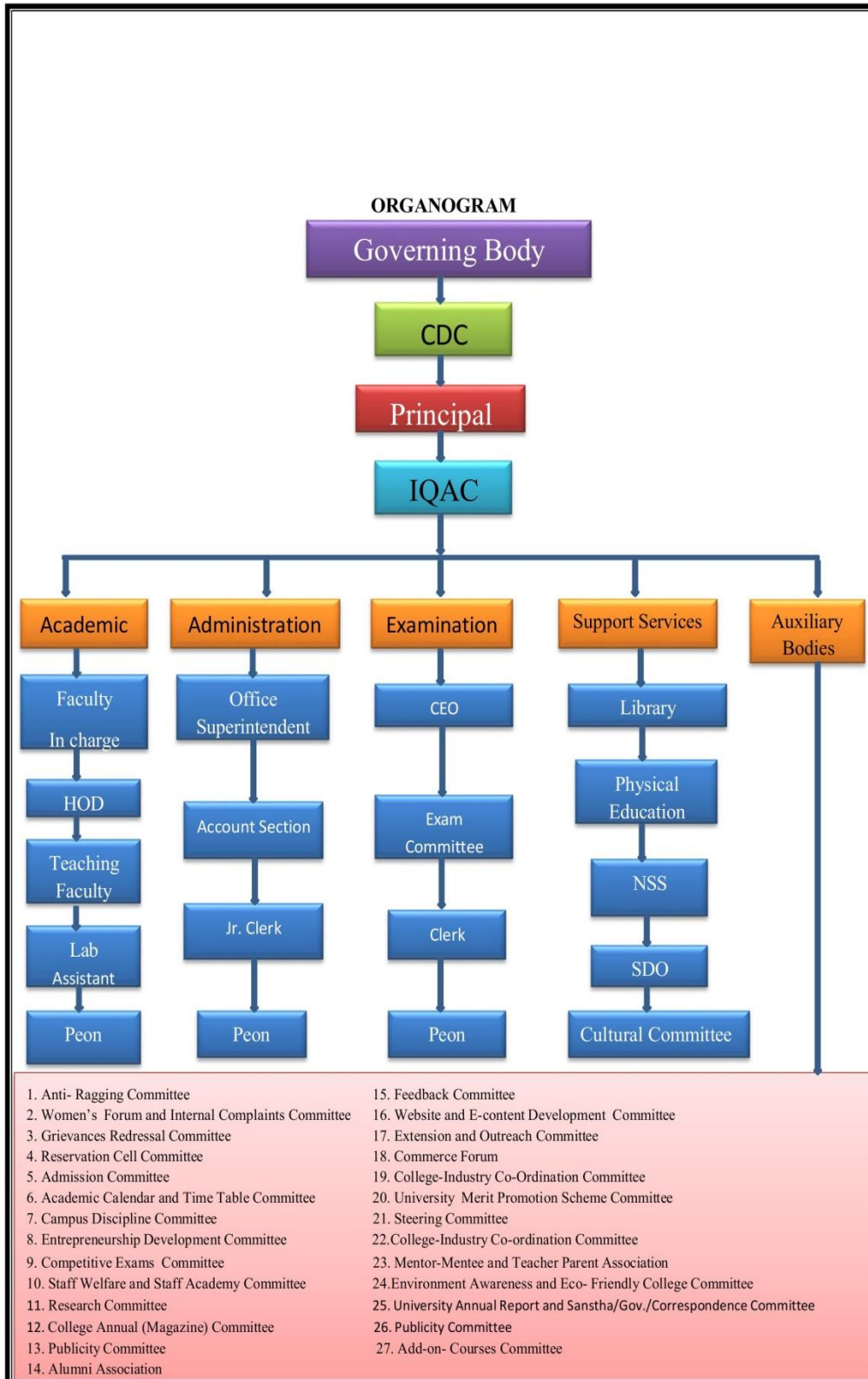

ii) Grievance Redressal mechanism for faculty, staff and students.

The College is keen at maintaining a healthy and harmonious atmosphere in the campus. While providing all the necessary facilities to the students, faculty and staff, the system take care of feedback of implementation and provision is made to take cognizance of complaints, if any. And to take care of these, following are the committees appointed for various purposes:

1. Anti-Ragging Committee
2. Grievance Redressal Committee
3. Committee for SC/ST
4. Internal Complaint Committee
5. Internal Quality Assurance Cell

Job satisfaction is enhanced by motivation and providing the essential facilities to the faculty, staff and students.

- Financial support is extended to faculty and students for participation in Competitions, conferences, etc.
- Special efforts taken in the field of research, social causes etc. are recognized by the College.
- Professional development of faculty is highly valued and they are encouraged to take advantage of quality improvement.
- Academically weak students are supported by offering remedial coaching in the department and providing special attention.
- Suggestions/Complaint boxes are kept at easy-to-approach places in the campus. Complaints/suggestions received in the boxes are sorted out and passed on to the respective committees. Even anonymous suggestions/complaints are attended by respective committees.

Student Feedback on Institutional Governance/Faculty performance

The students are encouraged to spell out their problems regarding the institutional governance through the suggestion boxes.

The student's feedback on the performance of the faculty is taken twice a year in each semester, so that, the concerned faculty member scan know there are as of improvement.

Grievance Redressal mechanism for Faculty, staff and students

Regular meetings of the faculty are conducted in each department under the chairmanship of the respective HOD's. The problems, if any, faced by the faculty regarding the administrative and academic grievances are discussed in the meetings and the concerned HOD's try to redress the grievances at the departmental level and sometimes may refer the matter to the Principal depending upon the gravity of the problem.

The grievances of the staff, if any, are referred to the Office Superintendent (OS) and the Principal with a view towards the redressal.

The grievances of the students are tackled by a faculty member working as a mentor for students. The academic problems faced by the students are tackled by the respective subject teachers in consultation with HODs. Other sundry problems of the students, if any, are made known to the college management through the suggestion boxes and remedial measures for the redressal of these grievances are taken at the proper level.



Shri Gajanan Maharaj Shikshan Prasarak Mandal's
Sharadchandra Pawar Arts & Commerce College

NAAC Accredited

Recognised by AICTE, Govt. of Maharashtra & Affiliated to Savitribai Phule Pune University

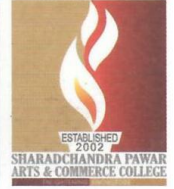

Vishal Tambe
President & Corporator PMC

Late Vilasrao Tambe
Founder-President

Vaibhav Tambe
Secretary

Outward No. : SPACC/2025-26/300(A)

Date : 09/05/2025

Establishment of SC / ST Committee

The following faculty and staff members of the college are hereby nominated as members of SC/ST Committee.

Sr. No.	Name	Cast
1	Dr. Sunil Losarwar	Chairman
2	Dr. Sanjiv Kamble	Member
3	Mr. Pravin Bhawe	Member
4	Mrs. Sharada Anerao	Member
5	Mr. Manik Kasab	Member

Objective:

- To create a platform where students can point out their problems regarding academic and non-academic issues.
- To monitor the implementation of reservation policy in the college.

Copy To:

1. All Members
2. IQAC
- 3 Office
4. Notice Board

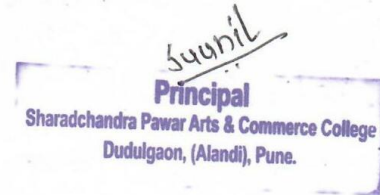

College Office : Late Vilasrao Tambe Educational Campus, Gat No. 76, Dudulgaon, (Alandi), Pune 412105

☎ : 8999128421

E-mail : spacc.dudulgaon@gmail.com

Web : spcalandi.com



Shri Gajanan Maharaj Shikshan Prasarak Mandal's
Sharadchandra Pawar Arts & Commerce College

NAAC Accredited
Recognised by AICTE, Govt. of Maharashtra & Affiliated to Savitribai Phule Pune University

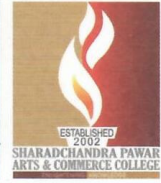

Vishal Tambe
President & Corporator PMC

Late Vilasrao Tambe
Founder-President

Vaibhav Tambe
Secretary

Outward No.: SPACC/2025-26/300 (B)

Date: 09/05/2025

Internal Quality Assurance Cell (IQAC)

The following faculty and staff members of the college are hereby nominated as members of Internal Quality Assurance Cell.

Sr. No.	Name	Designation
1.	Dr. Sunil Losarwar	Chairperson
2.	Dr. Santosh Kadam	IQAC Coordinator
3.	Mr. Mayur Dhamale	Management Representative
4.	Dr. Sanjiv Kamble	Member
5.	Mrs. Dipali Tamhane	Member
6.	Mr. Prafulla Jadhav	Member
7.	Mr. Sanjay Vitekar	Industrialist Representative
8.	Mr. Pravin Bhawe	Administrative Representative
9.	Mrs. Seema Kadam	Alumni Representative
10.	Mr. Hrushikesh Lokhande	Alumni Representative
11.	Mr. Rushikesh Waje	Student Representative

Objectives:

To develop a system for conscious, consistent and catalytic improvement in the institution's performance.

Copy To :

1. All Members
2. IQAC
3. Office
4. Notice Board

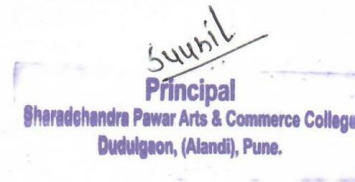

College Office : Late Vilasrao Tambe Educational Campus, Gat No. 76, Dudulgaon, (Alandi), Pune 412105

☎ : 8999128421

E-mail : spacc.dudulgaon@gmail.com

Web : spcalandi.com



Shri Gajanan Maharaj Shikshan Prasarak Mandal's
Sharadchandra Pawar Arts & Commerce College

NAAC Accredited
Recognised by AICTE, Govt. of Maharashtra & Affiliated to Savitribai Phule Pune University



Vishal Tambe
President & Corporator PMC

Late Vilasrao Tambe
Founder-President

Vaibhav Tambe
Secretary

Outward No. : SPACC/2025-26/399 (C)

Date : 09/05/2025

Establishment of Anti Ragging Committee

The committee comprising of following members are formed for monitoring and handle the ragging related issues & complaints and the members are requested to take necessary action to prevent the ragging if the college campus.

Sr. No.	Name	Position Held	Contact Number
1.	Dr. Sunil Losarwar	Chairperson	9130000524
2.	Mrs. Dipali Sonawane	Representative of Teaching Staff	9561867979
3.	Mr. Prafulla Jadhav	Representative of Teaching Staff	9096558559
4.	Mrs. Dipali Tamhane	Representative of Teaching Staff	9970923229
5.	Mr. Sanjay Vitekar	Representative of NGO	9082242719
6.	Mrs. Asmita Gorde	Representative of Civil and Police Administration	8379957183
7.	Mrs. Rupali Aute	Representative of Teaching Staff	9730049077
8.	Mr. Rushikesh Waje	Representative of Student	7276298582
9.	Mr. Pravin Bhawe	Representative of Non-Teaching Staff	9890956814
10.	Mr. Deepak Tapkir	Representative of Parent	9503389100

Anti Ragging Squad:

Sr. No.	Name	Designation	Contact Number
1.	Dr. Sunil Losarwar	Chairperson	9130000524
2.	Mr. Prafulla Jadhav	Member	9096558559
3.	Mrs. Dipali Tamhane	Member	9970923229

Copy To:

1. All Members
2. IQAC
3. Office
4. Notice Board



Sunil
Principal
Sharadchandra Pawar Arts & Commerce College
Dudulgaon, (Alandi), Pune.

College Office : Late Vilasrao Tambe Educational Campus, Gat No. 76, Dudulgaon, (Alandi), Pune 412105

☎ : 8999128421

E-mail : spacc.dudulgaon@gmail.com

Web : spcalandi.com



Shri Gajanan Maharaj Shikshan Prasarak Mandal's
Sharadchandra Pawar Arts & Commerce College

NAAC Accredited
Recognised by AICTE, Govt. of Maharashtra & Affiliated to Savitribai Phule Pune University

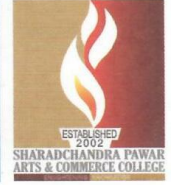

Vishal Tambe
President & Corporator PMC

Late Vilasrao Tambe
Founder-President

Vaibhav Tambe
Secretary

Outward No. : SPACC/2025-26/300 (D)

Date : 09/05/2025

Establishment of Internal Complaint Committee

The following faculty and staff members of the college are hereby nominated as members of Internal Complaint Committee.

Sr. No.	Name	Designation in Committee	Contact Number
1.	Mrs. Dipali Tamhane	Chairperson-Presiding Officer	9970923229
2.	Mrs. Rupali Aute	Member- Teaching Staff	9730049077
3.	Mrs. Dipali Sonawane	Member- Teaching Staff	9561867979
4.	Mrs. Puja Khavale	Member- Teaching Staff	8624960842
5.	Ms. Rutuja Langade	Member Student Representative	8010451684
6.	Mrs. Varsha Tajane	Member- Non-Teaching Staff	9689646614
7.	Ms. Aarti Tapkir	Member Student Representative	9503389100
8.	Ms. Aditi Chavan	Member Student Representative	9325792527

Objectives:

- To consider the welfare of ladies teaching and Non-teaching faculty and girls students.
- To handle issues related with sexual harassment women faculty and students.
- To take proactive measures towards sensitization of the faculty and students on gender issues.

Copy To :

1. All Members
2. IQAC
3. Office
4. Notice Board



sunil
Principal
Sharadchandra Pawar Arts & Commerce College
Dudulgaon, (Alandi), Pune.

College Office : Late Vilasrao Tambe Educational Campus, Gat No. 76, Dudulgaon, (Alandi), Pune 412105

☎ : 8999128421

E-mail : spacc.dudulgaon@gmail.com

Web : spcalandi.com



Shri Gajanan Maharaj Shikshan Prasarak Mandal's
Sharadchandra Pawar Arts & Commerce College

NAAC Accredited
Recognised by AICTE, Govt. of Maharashtra & Affiliated to Savitribai Phule Pune University

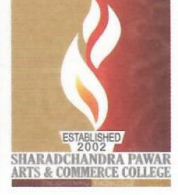

Vishal Tambe
President & Corporator PMC

Late Vilasrao Tambe
Founder-President

Vaibhav Tambe
Secretary

Outward No.: SPACC/2025-26/390 (E)

Date: 09/05/2025

Establishment of Equal Opportunity Cell

The following faculty and staff members of the college are hereby nominated as members of Equal Opportunity Cell.

Sr. No.	Name	Designation in Committee	Contact Number
1.	Dr. Sunil Losarwar	Chairperson	9130000524
2.	Mrs. Dipali Tamhane	Member- Teaching Staff	9970923229
3.	Mrs. Rupali Aute	Member- Teaching Staff	9730049077
4.	Mr. Manik Kasab	Member- Teaching Staff	9561867979
5.	Mrs. Puja Khavale	Member- Teaching Staff	8624960842
6.	Dr. Dipak Devkar	Member- Teaching Staff	9730574976
7.	Ms. Rutuja Langade	Member Student Representative	8010451684

Objectives:

- To promote the equality among all and eliminate the discrimination or harassment.
- To adopt and implement harmonized guidelines and space standards for a barrier free built environment for all.
- To identify the issues in the campus and to provide an enabling and non-discriminative environment for all.

Copy To:

1. All Members
2. IQAC
3. Office
4. Notice Board



Sunil
Principal
Sharadchandra Pawar Arts & Commerce College
Dudulgaon, (Alandi), Pune.

College Office : Late Vilasrao Tambe Educational Campus, Gat No. 76, Dudulgaon, (Alandi), Pune 412105

☎ : 8999128421

E-mail : spacc.dudulgaon@gmail.com

Web : spcalandi.com



Shri Gajanan Maharaj Shikshan Prasarak Mandal's
Sharadchandra Pawar Arts and Commerce College
Gat No. 76, Dudulgaon, (Alandi), Pune – 412105.
NAAC Accredited
Recognised by AICTE, Govt. of Maharashtra Affiliated to Savitribai Phule Pune University



Outward No.:SPACC/AICTE/ACAD/ESSENTAILS/01/2025-26

Date: 07/01/2026

Online Grievance Redressal Mechanism

Sharadchandra Pawar Arts and Commerce College has developed an Online Grievance Redressal Mechanism and is attached in the college website: www.spcalandi.com.

The mechanism also hosted on the *VMEdulife ERP* portal at: <https://portal.vmedulife.com/modules/grievance/#/>

The screenshot displays the college's website interface. At the top, there is a header with the college's name and accreditation information. Below this is a navigation menu with options like 'Home', 'About Us', 'Admission', 'Examination', 'Facilities', 'Activities', 'Student Corner', 'Academic', 'IQAC', 'Alumni', 'FRA Proposal', 'Event', 'Essential Documents-AICTE', 'Desirable Documents-AICTE', 'Mandatory Disclosure', 'Grievance', and 'Contact Us'. A dropdown menu is open over the 'Grievance' link, showing 'Grievance Redressal Policy' and 'Grievance Form'. Below the menu is a photograph of a group of approximately 15 people, including men and women, standing in a room. A banner is visible in the background of the photo.

PROGRAMMES:

Sharadchandra Pawar Arts & Commerce College, Dudulgaon, Alandi, Pune has the following courses running under the Commerce & Management Faculty Program approved by AICTE and affiliated to Savitribai Phule Pune University, Pune.

Sr. No.	Name of Program	Status of Accreditation
Under Graduate Program		
1	Bachelor of Computer Application (BCA)	Accredited

Course Accredited by AICTE.

Sr. No.	Name of Course	Level	Duration	No. of seats
1	Bachelor of Computer Application (BCA)	UG	3 / 4 Years	80
2	Master of Computer Application (MCA)	PG	2 Years	120

Total Number of Courses: 01

FOR EACH PROGRAM THE FOLLOWING DETAILS ARE TO BE GIVEN:

Name of the Department	BCA	
Course	Bachelor of Computer Application	
1st year of Approval by the Council	2024-25	
Academic Year (Batch-wise):	2024-25	2025-26
Sanctioned Intake:	80	80
Actual Admission:	34	32

Name of the Department	MCA	
Course	Master of Computer Application	
1st year of Approval by the Council	2026-27	

Academic Year (Batch-wise):	2026-27	
Sanctioned Intake:	120	
Actual Admission:	---	

FEE:-

Details of Fee, as approved by State Fee Committee, for the Institution

YEAR	2025-26
BCA (UG)	Rs. 44,000/-

Faculty:-

Course: - Bachelor of Computer Application (BCA)

Sr. No.	Name of the Faculty	Permanent /Adjunct
1	Mr. Jadhav Prafulla	Regular
2	Mrs. Aute Rupali	Regular
3	Mrs. Khavale Puja	Regular
4	Mrs. Khedkar Pooja	Regular
5	Mr. Santosh Aute	Regular
6	Mr. Ganesh Bari	Regular
7	Mrs. Sonawane Deepali	Regular
8	Mrs. Tamhane Dipali	Regular
9	Mrs. Manke Savita	Regular
10	Mrs. Manke Savita	Regular
11	Dr.Sanjiv Kamble	Regular
12	Dr. Sunil Losarwar	Regular

List of MCA Course

Sr.No	Name of the candidate	Post	Qualification
1	Dr. Vikas Mahandule	Professor	Ph.D.(Comp.Sci.), M.C.A, M.Sc.(Comp.Sci)
2	Dr. Santosh Abhimanyu Kadam	Associate Professor	Ph.D.(English), MA, BA
3	Mrs. Pooja Balkrishna Khedkar	Assistant Professor	MCA, BCA
4	Mr. Santosh Shivaji Aute	Assistant Professor	M.C.S., B.C.S.
5	Mr. Ganesh Prabhakar Bari	Assistant Professor	M.B.A(Finance) B.Com
6	Mrs. Kalyani Parimal Sontakke	Assistant Professor	M.C.S , B.C.S.

6] PROFILE OF PRINCIPAL

	Name: Dr. Sunil Ganpatrao Losarwar Date of Birth : 04/11/1969 Designation : Principal Area of Specialization: Marketing Management Computer Application Information Technology Human Resource Management Quantitative Techniques		Photo 
	Date of Joining : 06/05/2026		
Courses Taught	UG & PG		Research Guidance : -
Education Qualification	UG: B.Sc. First Class	PG: MBA. First Class	Ph.D. : Ph.D. (Management)
Work Experience in Years	Teaching: UG: 05Yrs. PG: 19Yrs.	Industry: -	Research: -
Papers Published	National: - 64		International: - 12
Papers Presented in Conferences	National:- 64		International: 12
Patents (Filled & Granted)	-		
No. of Books Published with Details	05		

Fee:-

Criteria for Fee waivers/scholarship

As per the norms set by the Government of India and Government of Maharashtra

No of Fees waivers granted

Sr. No.	Number of waivers	Amount	Name of Students
1	00	00	-

No of Scholarship offered

Sr. No.	Number of Scholarship offered	Amount	Duration
1.	Govt. of India Post Matric Scholarship	25108	2024-25
2.	Post Matric Scholarship	00	2024-25

Admission

i. Number of seats sanctioned year of Approval

Sr. No.	Number of seats sanctioned	Year of Approval
1.	80	2024-25
2.	80	2025-26

ii. Number of Students admitted under various categories :

SC		SEBC		OBC		NTC		EWS		OPEN	
M	F	M	F	M	F	M	F	M	F	M	F
1	0	0	0	3	1	0	0	0	0	0	0

iii. Number of Applications Received during Last year for Admission under Management Quota and Number admitted.

Year	No .of application received under Management Quota	No. of students admitted
2025-26	00	00

ADMISSION PROCEDURE:

1. Mention the admission test being followed, name and address of the Test Agency and its URL(website)

Sr.No.	Name of Test	Address of the Test Agency	URL
1	MHT-CET	Directorate of Technical Education, Maharashtra	http://www.mahacet.org/

2. Number of seats allotted to different Test Qualified candidates separately.

Sr.No.	Name of Test	No of Students allotted
1	MHT-CET	32 All Seats (A.Y.2025-26)

3. Calendar for admission against Management/vacant seats:

As per the guidelines given by DTE, Maharashtra

CRITERIA AND WEIGHTAGES FOR ADMISSION:

Admission process is carried out as per the directives given by the Directorate of Technical Education, Maharashtra State.

LIST OF APPLICANTS:

The list of applicants is published under the Central Admission Process CAP. The lists of applicants for admission through management quota are published on the college website.

ADMISSION UNDER MANAGEMENT SEATS/ VACANT SEATS:

This information is made available on the college website after the admission process is over.

THE POLICY OF REFUND OF THE FEE IN CASE OF WITHDRAWAL:

The student should be allowed a full refund of fees within a specified period to enable them to opt for a course their choice. The full refund of fees shall be made by HEI on account of all cancellation of admissions of student up to 30th October, 2025 and with a deduction of not more than Rs.1000/- as a processing fee up to 31st November,2025.

For any admission schedule extending / commencing beyond / after 31st Nov2025, the refund for the fees details are as per the following: Category	Percentage of Refund Fee	Point of the time when notice of withdrawal of admission is received in HEI
1	100%	15 Days more before the formally notified last date of admission.
2	90%	Less than 15 Days before the formally notified last date of admission.
3	80%	15 Days or less after the formally notified last date of admission.
4	50%	30 Days or less but more than 15 days after formally notified last date of admission.
5	00%	More than 30 Days after formally

		notified last date of admission.
--	--	----------------------------------

List of Applicants:

Application received List of Candidates

Sr. No.	Application ID	Candidate Name	Merit No	Merit Marks
1	BC25769547	ABHIMANYU PAPPU SAH	19187	6.9389893
2	BC25761638	ADITYA PRAVEEN SHARMA	17690	14.1398272
3	BC25770968	BHAVANA SHIVAJI VAKHARE	13136	29.9987756
4	BC25776567	DIVYA SANTOSH NAVALE	9258	46.7552345
5	BC25767016	DNYANESHWARI DEEPAK PHULE	5042	66.1738867
6	BC25764520	GAVALI RAJ POPAT	19249	6.8384964
7	BC25776184	JAY SANJAY JIKARE	1203	88.7064526
8	BC25765304	KAUSHAL RAMESH KARLE	17204	13.3645955
9	BC25759697	MAYURI GULAB GOLANDE	18695	9.3851765
10	BC25762156	NAMRATA DIGAMBAR GUTTE	18312	8.4792457
11	BC25761157	NEHA SUNIL KABADE	16675	18.0083366
12	BC25769693	NISHIGANDHA RAJUSING THAKUR	12501	33.1027305
13	BC25758880	NIVEDITA GANESH BHALERAO	14739	24.3820152
14	BC25774742	OMKAR DNYANESHWAR BANGAR	7848	54.1472281
15	BC25769609	PRANALI BABAJI ANDHALE	13789	27.3539856
16	BC25772622	PRATIKSHA DASHRATH MUNDHE	13605	29.1830322
17	BC25764834	PRIYA SUNIL POTBHARE	14998	23.5686156
18	BC25764220	PRIYANKA KRUSHNA BAMNE	8947	48.6398061
19	BC25761586	RENUKA GIRIJESHWAR PANDE	8894	48.6398061
20	BC25760722	RUTUJA RAHUL LANGADE	2563	80.0477532
21	BC25764258	SAHIL ANIL MARATHE	18951	5.4671238
22	BC25761430	SAKSHI SANJAY RAKSHE	16958	16.7625811
23	BC25761943	SAMRUDDHI ANKUSH JADHAV	14534	24.7153177
24	BC25762678	SANGAME LINGESH SHIVAJI	14134	26.6888822
25	BC25766246	SANJANA VIRBHADRA SWAMI	5208	65.89847
26	BC25774811	SHIDDHODHAN RAHUL SHINGANKAR	14574	24.7153177
27	BC25760453	SHINDAGE MADHAVI VAGHMBAR	18718	9.2649062
28	BC25762519	SHIRKE ANIKET SUNIL	8730	49.2408473
29	BC25762083	SHUBHAM VIKRAM KAKDE	19149	4.4229022
30	BC25775501	SUBODH SUNIL MORE	6484	59.3032414
31	BC25759328	VISHAL CHINTAMAN MANDVE	11376	38.6800539
32	BC25762672	YASH PRAKASH MULE	5339	65.189176

Application received List of Candidates (Management Quota)

Sr. No.	Application ID	Candidate Name	Merit Marks
1		NIL	

INFORMATION OF INFRASTRUCTURE AND OTHER RESOURCES AVAILABLE:

Number of Class Rooms and size of each–03Nos. each of size 66.50m²

Number of Tutorial rooms and size of each–01 No. of size 35m²

Number of Laboratories and size of each–02 No. each of size 67m²

Occupancy Certificate–Yes

Fire and Safety Certificate–Yes

Hostel Facilities– No

Central Examination facility-Yes, Number of Rooms – 01 and capacity each: each of size 66. M²

Barrier free built environment for disabled and elderly persons – Yes

(Ramp, Lift, Physically Handicap Toilet, Physical Wheelchair)

Details of Library:

Sr. No.	Number of Library Books	Number of e-books	Number of Titles	Number of available Journals
1.	8984	13000	2513	11

DELNET Subscription: Yes (Membership Number: IM-9711)

Social Media Cell: Yes.

A social media representative of our Colleges manages all the social media channels of SPACC. Social media channels include Face book, YouTube, Google+, etc.

For learning and teaching, social media is used in a variety of different contexts-language learning, writing development, after-class discussion, synchronous and a synchronous communication, community building and curricular tool.

Infrastructure & facilities available: The details are available on the link:

Games & Sports Facilities: Yes

Teaching Learning Process:

The programmes in the College are approved by the Savitribai Phule Pune University, Pune. The curricula decided by the individual Board of Studies are followed by the programmes. The College follows the academic calendar provided by SPPU. According to AICTE norms, teaching load is distributed among the faculties of the department. The time table for the academics is prepared and conducted. The same is shared with the students through website and other social media. The evaluation of the students' performance is carried out using a continuous assessment tool that considers Performance, Attendance, Submission and Oral. Student's assessment of Faculty, System in place

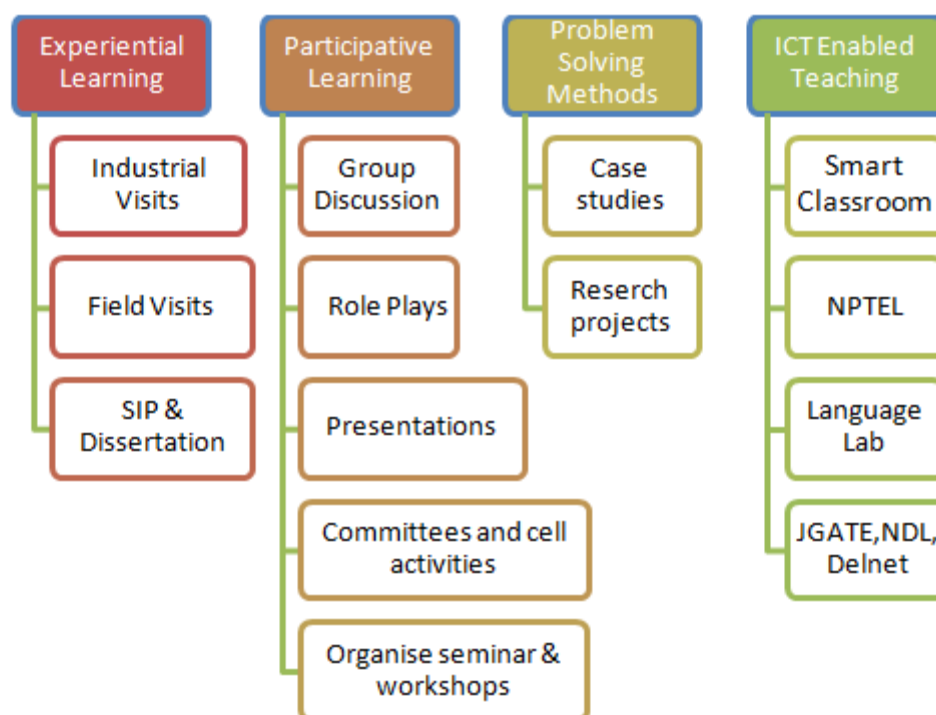

MoUs with Industries: 12

Sr. No.	Name of The organization
1.	Ray Engineering and Services, Pune
2.	Kshitij Tech Solution , Pune
3.	Unique Institute of Higher Learning Pvt.Ltd.Pune
4.	Sysinsight Solutions.Pune
5.	Genius Fitness Academy Alandi,Pune
6.	CGIT Pune
7.	Magic bus India Foundation,Pune
8.	Winner Institute of Competative Exam , Pune
9.	IT Training & Placement Wipra Skills , Pune
10.	Pratham Foundation , Pune
11.	Entrepreneurship Awareness & Development , Nagar
12.	Excel R Raising Excellence