

# **MANDATORY DISCLOSURE**

*Shri Gajanan Maharaj Shikshan Prasarak Mandal's*

**Sharadchandra Pawar Arts & Commerce College**

**Gat No.76, Dudulgaon (Alandi),**

**Pune- 412105.**

**1. NAME OF THE INSTITUTION:**

<b>Name</b>	Sharadchandra Pawar Arts & Commerce College Alandi ,Pune	
<b>Address</b>	Gat No.76, Dudulgaon, Alandi, Pune.	
<b>City &amp; Pin Code</b>	Pune 412105	
<b>State</b>	Maharashtra	
<b>Longitude</b>	73° 88' 548'' E.	
<b>Latitude</b>	18° 67' 173'' N.	
<b>Phone No.</b>	+91 8999128421	
<b>Office hours</b>	10:00 a.m. to 06:00 p.m.	
<b>Academic hrs.</b>	10:00 a.m.to 06:00 p.m.	
<b>E-mail</b>	spacc.dudulgaon@gmail.com	
<b>Website</b>	www.spcalandi.com	
<b>Nearest Railway</b>	Pimpri-13 Kms.	
<b>Nearest Airport</b>	Lohegaon,Pune- 15.7Kms.	

**2.NAME AND ADDRESS OF THE TRUST:**

<b>Name</b>	Shri Gajanan Maharaj Shikshan Prasarak Mandal
<b>Type</b>	Society
<b>Address</b>	Gajanan Complex, Otur, Pune , Maharashtra – 412409.
<b>Regi. with</b>	Mumbai Public Trust Act,1950
<b>Regi. date</b>	15/01/1988
<b>Website</b>	www.gmspm.com

**NAME AND ADDRESS OF THE PRINCIPAL:**

<b>Name</b>	Dr. Mokate Natha Rambhau
<b>Exact Designation</b>	Principal
<b>Phone No. with STD Code</b>	8999128421
<b>Mobile No.</b>	9975273889
<b>Fax No. with STD Code</b>	---
<b>E-mail</b>	nathamokate@rediffmail.com
<b>Highest Degree</b>	Ph. D.
<b>Field of Specialization</b>	History

**NAME OF AFFILIATING UNIVERSITY:**

<b>Name</b>	Savitribai Phule Pune University,Pune
<b>Address</b>	Ganeshkhind,Pune-411 007, Maharashtra
<b>Website</b>	<a href="http://www.unipune.ac.in">www.unipune.ac.in</a>
<b>Latest Period of Affiliation</b>	2024-25

**GOVERNANCE – COLLEGE DEVELOPMENT COMMITTEE****i. Members of the Board**

<b>Sr. No.</b>	<b>Name of the Member</b>	<b>Designation</b>	<b>Post</b>
1	Shri Tamabe Vishal Vilasrao	Chairman of the Management	Chairman
2	Mr.Patil Krushnrao Shankarrao	Local Members	Member
3	Dr. Nikam Kishor	Local Members	Member
4	Prof. Kamble Sanjiv Shivaji	Teachers	Member
5	Shri. Bhave Pravin Laxman	Non-Teaching	Member
6	Shri. Tambe Vaibhav Vilashrao	Secretary of the management	Secretary
7	Shri. Dhamale Mayur Murlidhar	Treasurer of the Management	Member
8	Dr. Kadam Santosh Abhimanyu	Co-ordinator(IQAC)	Member
9	Mr. Jadhav Shriram Satywan	President of College Students Council	Member
10	Prin. Dr. Ingale Pramod Liladhar	Local Members	Member
11	Mr. Sangave Rutikesh Rahul	Secretary of College Students Council	Member
12	Mrs. Walunj Shaila Ramdas	Women Teachers	Member
13	Prin. Dr. Mokate Natha Rambhau	Principal	Member
14	Mr. Patil Krushnrao Shankarrao	Local Members	Member
15	Prin. Dr. Mokate Natha Rambhau	Principal	Member Secretary

**Frequency of Meetings & date of last Meeting:** Twice in a year.

**Governance:**

**i. Organizational Chart**

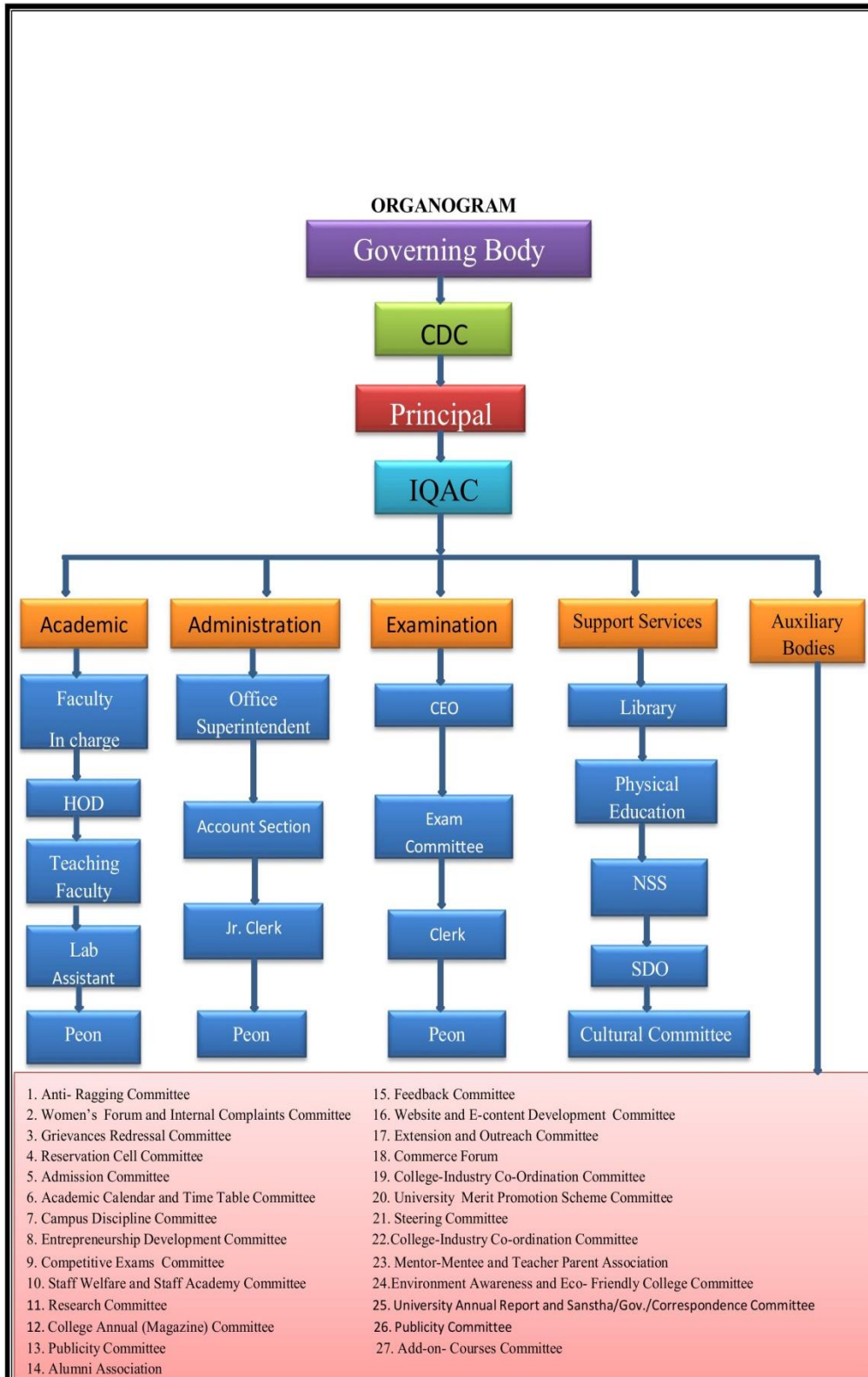

## **ii) Grievance Redressal mechanism for faculty, staff and students.**

The College is keen at maintaining a healthy and harmonious atmosphere in the campus. While providing all the necessary facilities to the students, faculty and staff, the system take care of feedback of implementation and provision is made to take cognizance of complaints, if any. And to take care of these, following are the committees appointed for various purposes:

1. Anti-Ragging Committee
2. Grievance Redressal Committee
3. Committee for SC/ST
4. Internal Complaint Committee
5. Internal Quality Assurance Cell

### **Job satisfaction is enhanced by motivation and providing the essential facilities to the faculty, staff and students.**

- Financial support is extended to faculty and students for participation in Competitions, conferences, etc.
- Special efforts taken in the field of research, social causes etc. are recognized by the College.
- Professional development of faculty is highly valued and they are encouraged to take advantage of quality improvement.
- Academically weak students are supported by offering remedial coaching in the department and providing special attention.
- Suggestions/Complaint boxes are kept at easy-to-approach places in the campus. Complaints/suggestions received in the boxes are sorted out and passed on to the respective committees. Even anonymous suggestions/complaints are attended by respective committees.

### **Student Feedback on Institutional Governance/Faculty performance**

The students are encouraged to spell out their problems regarding the institutional governance through the suggestion boxes.

The student's feedback on the performance of the faculty is taken twice a year in each semester, so that, the concerned faculty member scan know there are as of improvement.

### **Grievance Redressal mechanism for Faculty, staff and students**

Regular meetings of the faculty are conducted in each department under the chairmanship of the respective HOD's. The problems, if any, faced by the faculty regarding the administrative and academic grievances are discussed in the meetings and the concerned HOD's try to redress the grievances at the departmental level and sometimes may refer the matter to the Principal depending upon the gravity of the problem.

The grievances of the staff, if any, are referred to the Office Superintendent (OS) and the Principal with a view towards the redressal.

The grievances of the students are tackled by a faculty member working as a mentor for students. The academic problems faced by the students are tackled by the respective subject teachers in consultation with HODs. Other sundry problems of the students, if any, are made known to the college management through the suggestion boxes and remedial measures for the redressal of these grievances are taken at the proper level.



Shri Gajanan Maharaj Shikshan Prasarak Mandal's  
**Sharadchandra Pawar Arts & Commerce College**



**Vishal Tambe**  
President & Corporator, PMC

**Late Vilasrao Tambe**  
Founder

**Vaibhav Tambe**  
Hon. Secretary

Outward No- SPACC/2024-25/64(A)

Date-02/09/2024

**OFFICE ORDER**

**COMMITTEE FOR SC/ST**

The following faculty/ staff members are identified as members of the **SC/ST** Committee at this institute from today onwards until further orders in this regard.

Sr. No.	Name	Designation
1	Dr. Natha Mokate	Chairperson
2	Mr. Sanjiv Kamble	Member
3	Mr. Pravin Bhawe	Member
4	Mrs. Sharada Anerao	Member
5	Mr. Manik Kasab	Member

The said committee will meet as and when required to take care of all issues relating to **SC/ST** at this College.

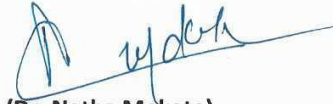

**(Dr. Natha Mokate)**  
PRINCIPAL

Sharadchandra Pawar Arts & Commerce College,  
Dudulgaon (Alandi), Pune



Copy to :-1 All the HODs – for information and O.S. with a request to bring these contents to the notice of all concerned in their respective department.





Shri Gajanan Maharaj Shikshan Prasarak Mandal's  
**Sharadchandra Pawar Arts & Commerce College**

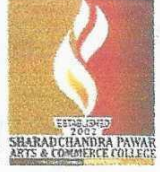

**Vishal Tambe**  
President & Corporator, PMC

**Late Vilasrao Tambe**  
Founder

**Vaibhav Tambe**  
Hon. Secretary

Outward No. - SPACC/2024-25/65 CD

Date: 02/09/2024

**OFFICE ORDER**

**IC COMMITTEE**

The following faculty/ staff members are identified as members of the **IC COMMITTEE** Committee at this institute from today onwards until further orders in this regard.

Sr.No.	Name	Designation
1	Mrs.Dipali Tamhane	Chairperson
2	Mr. Prafulla Jadhav	Member
3	Mrs. Sujata Giri	Member
4	Mrs. Puja Khavale	Member
5	Mr. Pravin Bhave	Member
6	Mr. Irfan Ansari	Student
7	Mr .Shrikant Lamburd	Student
8	Miss. Aarti Tapkir	Student
9	Mrs. Varsha Tajne	Member
10	Mrs. Neha Landge	Member

The Presiding Officer of the committee will be the Coordinator for this Committee.

The said committee will meet as and when required for smooth functioning of academic and other activities of the institute and report to the undersigned from time to time.

  
(Dr. Natha Mokate)  
Principal

Sharadchandra Pawar Arts & Commerce Coll.,

Dudulgaon (Alandi) Pune  
Copy to All the HODs for information and necessary action.



College Off.: Gat. No. 76,  
Dudulgaon, (Alandi), Dist. Pune 412105  
☎: 020 - 20280149

Web : www.spacc.in  
Email :  
spacc.dudulgaon@gmail.com

Corp. Off.: S.No. 29, Plot No. 35, Vrundavan Apt.,  
Chaitanya Nagar, Dhankawadi, Pune 411043  
☎ 020- 32 91 45 05





Shri Gajanan Maharaj Shikshan Prasarak Mandal's  
**Sharadchandra Pawar Arts & Commerce College**



**Vishal Tambe**  
President & Corporator, PMC

**Late Vilasrao Tambe**  
Founder

**Vaibhav Tambe**  
Hon. Secretary

Outward No.: - SPACC/2024-25/69 CD

Date: - 02/09/2024

**OFFICE ORDER**

**Anti- Ragging Squad**

The following faculty/ staff members are identified as members of the **Anti- Ragging Squad** at this institute from today onwards until further orders in this regard.

Sr. No.	Name	Designation
1	Dr. Natha Mokate	Chairman
2	Mr. Prafulla Jadhav	Member
3	Mrs. Dipali Tamhane	Member

The said committee will meet as and when required for smooth functioning of academic and other activities of the institute and ensure harmony among students at all levels and report to the undersigned from time to time.

  
(Dr. Natha Mokate)

PRINCIPAL

Sharadchandra Pawar Arts & Commerce College

Dudulgaon (Alandi), Pune

Copy to All the HODs for information and necessary action.





Shri Gajanan Maharaj Shikshan Prasarak Mandal's  
**Sharadchandra Pawar Arts & Commerce College**



**Vishal Tambe**  
President & Corporator, PMC

**Late Vilasrao Tambe**  
Founder

**Vaibhav Tambe**  
Hon. Secretary

Outward No - SPACC/2024-25/64(C)

Date - 02/09/2024

**OFFICE ORDER**

**Anti- Ragging Committee**

The following faculty/ staff members are identified as members of the **Anti- Ragging Committee** at this institute from today onwards until further orders in this regard.

Sr. No.	Name	Designation
1	Dr. Natha Mokate	Chairman
2	Mrs. Sujata Giri	Member
3	Mr. Prafulla Jadhav	Member
4	Mrs. Dipali Tamhane	Member
5	Mr. Sanjay Vitekar	Member
6	Mrs. Asmita Gorde	Member
7	Mrs. Khavale Puja	Member
8	Mr. Shrikant Lamburd	Member
9	Mr. Pravin Bhavde	Member

The said committee will meet as and when required for smooth functioning of academic and other activities of the institute and ensure harmony among students at all levels and report to the undersigned from time to time.

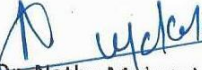
  
(Dr. Natha Mokate)

**PRINCIPAL**  
Sharadchandra Pawar Arts & Commerce College,  
Dudulgaon (Alandi), Pune

Copy to All the HODs for information and necessary action.



**PROGRAMMES:**

Sharadchandra Pawar Arts & Commerce College, Dudulgaon, Alandi, Pune has the following courses running under the Commerce & Management Faculty Program approved by AICTE and affiliated to Savitribai Phule Pune University, Pune.

Sr. No.	Name of Program	Status of Accreditation
<b>Under Graduate Program</b>		
1	Bachelor of Computer Application (BCA)	Accredited

**Course Accredited by AICTE.**

Sr. No.	Name of Course	Level	Duration	No. of seats
1	Bachelor of Computer Application (BCA)	UG	4 years	80

**Total Number of Courses: 01**

**FOR EACH PROGRAM THE FOLLOWING DETAILS ARE TO BE GIVEN:**

<b>Name of the Department</b>	BCA
<b>Course</b>	Bachelor of Computer Application
<b>1<sup>st</sup> year of Approval by the Council</b>	2024-25
<b>Academic Year (Batch-wise):</b>	<b>2024 – 2025</b>
<b>Sanctioned Intake:</b>	80
<b>Actual Admission:</b>	34

**FEE****Details of Fee, as approved by State Fee Committee, for the Institution**

<b>YEAR</b>	<b>2024-25</b>
<b>BCA (UG)</b>	Rs. 40,000/-

Faculty :-

Course :- Bachelor of Computer Application (BCA)

<b>Sr. No.</b>	<b>Name of the Faculty</b>	<b>Permanent /Adjunct</b>
1	Mr. Jadhav Prafulla	Regular
2	Mrs. Aute Rupali	Regular
3	Mrs. Khavale Puja	Regular
4	Mrs. Khedkar Pooja	Regular
5	Mrs. Tamhane Dipali	Regular
6	Mrs. Giri Sujata	Regular
7	Mrs. Manke Savita	Regular

2] PROFILE OF PRINCIPAL

	<p>Name: <b>Dr. Natha Rambhau Mokate</b>  Date of Birth : 03/04/1964  Designation : Principal  Area of Specialization: History</p>		<p>Photo</p> 
Date of Joining the Institution: 15/07/2024			
Courses Taught	UG & PG		Research Guidance :
Education Qualification	UG: B.A. First Class	PG: MA Second Class	Ph.D. : Ph.D. (History)
Work Experience in Years	Teaching: UG: 32Yrs. PG: 18 Yrs.	Industry: -	Research: 33
Papers Published	National: - 30		International: - 03
Papers Presented in Conferences	National:- 20		International: 01
Patents (Filled & Granted)			
No. of Books Published with Details	27		

**Fee :-**

**Criteria for Fee waivers/scholarship**

As per the norms set by the Government of India and Government of Maharashtra

**No of Fees waivers granted**

<b>Sr. No.</b>	<b>Number of waivers</b>	<b>Amount</b>	<b>Name of Students</b>
1			

**No of Scholarship offered**

<b>Sr. No.</b>	<b>Number of Scholarship offered</b>	<b>Amount</b>	<b>Duration</b>
1	Govt. of India Post Matric Scholarship	63522	1Year
2	Post Matric Scholarship	17150	1 Year



## Admission

### i. Number of seats sanctioned year of Approval

Sr. No.	Number of seats sanctioned	Year of Approval
1	80	2024-25

### ii. Number of Students admitted under various categories : A.Y. 2024-25

SC		SEBC		OBC		NTC		EWS		OPEN	
M	F	M	F	M	F	M	F	M	F	M	F
01	00	00	01	03	01	01	00	01	00	16	10

### iii . Number of Applications Received During Last year for Admission Under Management Quota and Number admitted.

Year	No .of application received under Management Quota	No. of students admitted
2024-25	02	02

## ADMISSION PROCEDURE:

### 1. Mention the admission test being followed, name and address of the Test Agency and its URL(website)

Sr. No.	Name of Test	Address of the Test Agency	URL
1	MHT-CET	<a href="#">Directorate of Technical Education, Maharashtra</a>	<a href="http://www.mahacet.org/">http://www.mahacet.org/</a>

**2. Number of seats allotted to different Test Qualified candidates separately.**

Sr. No.	Name of Test	No of Students allotted
1	MHT-CET	34 All Seats

**3. Calendar for admission against Management/vacant seats:**

As per the guidelines given by DTE, Maharashtra

**CRITERIA AND WEIGHTAGES FOR ADMISSION:**

Admission process is carried out as per the directives given by the Directorate of Technical Education, Maharashtra State.

**LIST OF APPLICANTS:**

The list of applicants is published under the Central Admission Process CAP. The lists of applicants for admission through management quota are published on the college website.

**ADMISSION UNDER MANAGEMENT SEATS/ VACANT SEATS:**

This information is made available on the college website after the admission process is over.

**The policy of refund of the fee in case of withdrawal:**

The student should be allowed a full refund of fees within a specified period to enable them to opt for a course their choice.

The full refund of fees shall be made by HEI on account of all cancellation of admissions of student up to 30<sup>th</sup> September, 2024 and with a deduction of not more than Rs.1000/- as a processing fee up to 31<sup>st</sup> October, 2024.

For any admission schedule extending / commencing beyond / after 31<sup>st</sup> Oct. 2024, the refund for the fees details are as per the following:

Category	Percentage of Refund Fee	Point of the time when notice of withdrawal of admission is received in HEI
1	100%	15 Days more before the formally notified last date of admission.
2	90%	Less than 15 Days before the formally notified last date of admission.
3	80%	15 Days or less after the formally notified last date of admission.
4	50%	30 Days or less but more than 15 days after formally notified last date of admission.
5	00%	More than 30 Days after formally notified last date of admission.

List of Applicants :

**Application received List of Candidates**

Sr. No.	Application ID	Candidate Name	Merit No.	Merit Marks
1	BC24291761	BHAMRE AJAY SHARAD	9133	79.8818213
2	BC24263725	ANSARI IRFAN SALAMUDDIN	11864	73.7851929
3	BC24210689	SHINDE VAISHNAVI UTTAM	14671	67.1788213
4	BC24200943	TAYDE AVISHKAR RAMESHWAR	15626	64.9426531
5	BC24272736	JAGTAP MANTHAN SANJAY	17672	60.4414629
6	BC24208796	WAJE RUSHIKESH SANTOSH	17710	60.4414629
7	BC24259172	JADHAV RAM SHIVAJI	18595	58.1299965
8	BC24266672	ADITYA GANESH TAWARE	19227	57.2466491
9	BC24210008	SAKSHI ASHOK KATKAR	20021	55.5419429
10	BC24292826	PAWAR SHIVRAJ BHAUSAHEB	20862	53.1270288
11	BC24208784	ADITYA MANGESH LOKHANDE	24315	50.5596107
12	BC24263763	ATIRAJ PREMRAJ BIRADAR	24821	44.3499568
13	BC24225746	NIKITA KASHINATH GHONGE	26893	38.8321168
14	BC24291139	GUTAL SHUBHAM DADASAHEB	27958	36.5505302
15	BC24213399	ASHWINI DHANAJI JADHAV	28159	35.8706986
16	BC24209613	RUSHIKESH JUNGHARE	28247	35.8706986
17	BC24257121	KUMBHAR DHANSHRI LAHU	29838	32.3044838
18	BC24204738	JAYASHRI GOSAVI	30612	29.9554014
19	BC24276085	GAIKWAD TEJAS BRAHMANAND	31147	35.7307581
20	BC24205081	TAYWADE RENUKA SANDIP	31519	27.908822
21	BC24270727	CHAKAVE MAYURI ASHOK	33725	21.9325686
22	BC24268556	NILESH BALAJI LANDGE	35511	24.8791748
23	BC24271778	JUMADE PRATHMESH WAMAN	35995	16.3182527
24	BC24288969	SHASHIKALA .	36267	22.3111881
25	BC24291634	PIYUSH DEEPAK TAMBE	38048	18.5331943
26	BC24292568	POTALWAD PRAGATI AVDHUT	39227	15.0017379
27	BC24211183	SAGAR BHARAT GHATUL	39475	14.2898363
28	BC24257214	KURANE GITA SHARANBASAPPA	40515	11.9093991
29	BC24206205	JUNGHARE VEDANT KUNDAN	41098	0.663637
30	BC24205393	ABHISHEK ASHOK GAIKWAD	12517	72.665033
31	BC24287345	MULE HARIHAR HANUMAN	18973	57.909543
32	BC24215576	NAGANSURE NISHANT GURUSHANTAPPA	6602	85.933781

**Application received List of Candidates (Management Quota)**

Sr. No.	Application ID	Candidate Name	Merit Marks
1	BC24270629	LOKHANDE PRASAD NAVNATH	47.1173249
2	BC24263760	CHAVAN ADITI SANTOSH	44.7619048

**INFORMATION OF INFRASTRUCTURE AND OTHER RESOURCES AVAILABLE:**

Number of Class Rooms and size of each–03Nos. each of size 66.50m<sup>2</sup>

Number of Tutorial rooms and size of each–01 No. of size 35m<sup>2</sup>

Number of Laboratories and size of each–02 No. each of size 67m<sup>2</sup>

Occupancy Certificate–Yes

Fire and Safety Certificate–Yes

Hostel Facilities– No

Central Examination facility-Yes, Number of Rooms – 01 and capacity each: each of size 66. m<sup>2</sup>.

Barrier free built environment for disabled and elderly persons – Yes

(Ramp, Lift, Physically Handicap Toilet, Physical Wheelchair)

Details of Library:

<b>Sr. No.</b>	<b>Number of Library Books</b>	<b>Number of e-books</b>	<b>Number of Titles</b>	<b>Number of available Journals</b>
1.	8984	13000	2513	11

DELNET Subscription: Yes (Membership Number: IM-9711)

Social Media Cell: Yes.

A social media representative of our Colleges manages all the social media channels of SPACC. Social media channels include Face book, YouTube, Google+, etc.

For learning and teaching, social media is used in a variety of different contexts-language learning, writing development, after-class discussion, synchronous and a synchronous communication, community building and curricular tool.

Infrastructure & facilities available: The details are available on the link:

Games & Sports Facilities: Yes

## Teaching Learning Process:

The programmes in the College are approved by the Savitribai Phule Pune University, Pune. The curricula decided by the individual Board of Studies are followed by the programmes. The College follows the academic calendar provided by SPPU. According to AICTE norms, teaching load is distributed among the faculties of the department. The time table for the academics is prepared and conducted. The same is shared with the students through website and other social media. The evaluation of the students' performance is carried out using a continuous assessment tool that considers Performance, Attendance, Submission and Oral. Student's assessment of Faculty, System in place

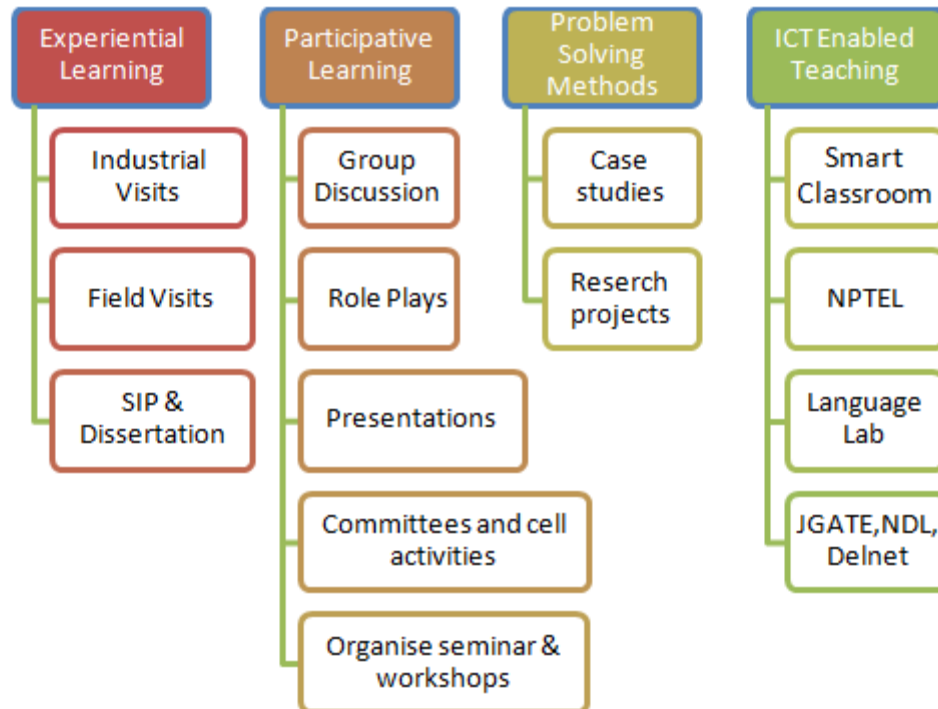

MoUs with Industries: 11

<b>Sr. No.</b>	<b>Name of The organization</b>
1.	Ray Engineering and Services, Pune
2.	Kshitij Tech Solution , Pune
3.	Unique Institute of Higher Learning Pvt.Ltd.Pune
4.	Sysinsight Solutions.Pune
5.	Genius Fitness Academy Alandi,Pune
6.	CGIT Pune
7.	Magic bus India Foundation,Pune
8.	Winner Institute of Competative Exam , Pune
9.	IT Training & Placement Wipra Skills , Pune
10.	Pratham Foundation , Pune
11.	Entrepreneurship Awareness & Development , Nagar

**Principal**