



Shri Gajanan Maharaj Shikshan Prasarak Mandal's
Sharadchandra Pawar Arts and Commerce College
Dudulgaon, (Alandi) Pune-412105
(Affiliated to Savitribai Phule Pune University, Recognised by Govt. of Maharashtra)



Criterion 6: Governance, Leadership and Management

6.1 - Institutional Vision and Leadership

6.1.1 - The governance and leadership is in accordance with vision and mission of the institution

INDEX

Sr. No.	Particulars	Page No.
1	Vision, Mission and Objectives of the College	2
2	Core Values	2
3	About Shri Gajanan Maharaj Shikshan Prasark Mandal	3
4	About Sharadchandra Pawar College of Arts and Commerce	4
5	Trustees of the Trust	5
6	Governing Council	6
7	College Development Committee	7
8	Internal Quality Assurance Cell	8
9	Organogram	9



Shri Gajanan Maharaj Shikshan Prasarak Mandal's
Sharadchandra Pawar Arts and Commerce College
Alandi Devachi, (Dudulgaon), Pune-412105
(Affiliated to Savitribai Phule Pune University, Recognized by Govt. of Maharashtra)

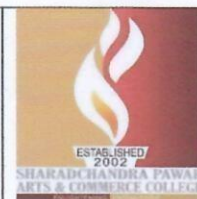

VISION

“To provide affordable quality education, while equipping students with knowledge and skill in their chosen stream, inculcate values, identify hidden talents, provide opportunities for students to realize entrepreneurship and above all good human beings, who contribute for the development of the nation.”

MISSION

“To pursue excellence in education with a holistic and sustainable developmental approach through dynamic workforce as a stray to create future leaders, transformative entrepreneurs and ethical citizens who generate value for the industry, society and the nation.”

OBJECTIVES

1. To be a premier college known for its teaching, training, research and extension activities.
2. To sow the seeds of entrepreneurship in the mind of the students.
3. To find hidden talent among the students and to motivate them to grab innovative ideas.
4. To develop all round personality of students to enable for the employment, profession & business.
5. To give value education to the students for becoming responsible citizens, who shall contribute for the development of Nation.

CORE VALUES

1. Quest for excellence
2. Promoting the use of technology
3. Inculcating a value system among the students
4. Contributing to National development



PRINCIPAL

Sharadchandra Pawar Arts & Commerce College
Dudulgaon (Alandi), Pune





Shri Gajanan Maharaj Shikshan Prasarak Mandal's
Sharadchandra Pawar Arts and Commerce College
Alandi Devachi, (Dudulgaon), Pune-412105
(Affiliated to Savitribai Phule Pune University, Recognized by Govt. of Maharashtra)

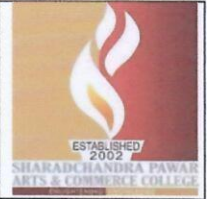

About Shri Gajanan Maharaj Shikshan Prasark Mandal

Shri Gajanan Maharaj Shikshan Prasarak Mandal is a dream come true of its founder late Mr. Vilas Tambe an Educationalist and above all a great visionary, who nearly single headedly laid the foundations of this Educational Society. Was started in early 1990 as a small school, blossomed into a set of Educational Institutes for quality education, ranging from the pre-primary to Post-Graduate colleges.

Today our institution is one of the Premier Educational Society in Pune District.

The Society is functioning with its vision for social transformation & upliftment of rural masses through education, training and research. Further to keep up its education, training and research. Further to keep up its commitment to the society, it provides scholarships to deserving students so that they can translate their dreams into reality.

We at Shri Gajanan Maharaj Shikshan Prasarak Mandal, are working with a team spirit, dedication, sincerity and enthusiasm to build ourselves and the society as a whole with the help of our team of highly qualified faculty. We believe in giving beyond what is necessary, excelling beyond the defined norms and achieving success beyond all expectations. Students here are provided education to contribute to the needs of a changing society.



H. Borat
PRINCIPAL

Sharadchandra Pawar Arts & Commerce College
Alandi, Dudulgaon, Pune - 412105



**Shri Gajanan Maharaj Shikshan Prasarak Mandal's
Sharadchandra Pawar Arts and Commerce College
Alandi Devachi, (Dudulgaon), Pune-412105**
(Affiliated to Savitribai Phule Pune University, Recognized by Govt. of Maharashtra)



About Sharadchandra Pawar College of Arts and Commerce

Sharadchandra Pawar College of Arts and Commerce was founded by Hon. Shri. Vilasrao Tambe in the year 2002 at Alandi, Pune. The college is approved by Government of Maharashtra and affiliated to Savitribai Phule Pune University. The college was established with a vision to provide affordable quality education, while equipping students with knowledge and skills in their chosen stream. Our teaching and non-teaching faculty members are committed to develop overall personality development of the students. The college, which started with a handful of students, is now in its 21st year, with about 800+ students studying every year.

The responsibility of formal academics is very ably carried out by a highly qualified staff and is beautifully complemented by the varied co-curricular and extracurricular activities that help nurture the all-round personality of our students.

Sharadchandra Pawar College of Arts and Commerce offers both UG and PG program to the students. The college offers a wide range of courses across a range of disciplines encompassing:

- Arts,
- Commerce and
- BBACA

Apart from the degree courses, the college also offers special courses, vocational courses, certificate courses such as NPTEL SWAYAM courses to the students.

The college is a recipient of the "Best College Award" of the Savitribai Phule Pune University.





Shri Gajanan Maharaj Shikshan Prasarak Mandal's
Sharadchandra Pawar Arts and Commerce College
Dudulgaon, (Alandi) Pune-412105
(Affiliated to Savitribai Phule Pune University, Recognised by Govt. of Maharashtra)



Our Trustees



Late. Shri Vilasrao Tambe



Hon. Shri. Vishal Tambe.
President, SGMSPM
Corporator, Pune Municipal
Corporation
Ex. President, Standing Committee,
Pune



Hon. Shri. Vaibhav Tambe
Secretary, SGMSPM



Hon. Shri. Mayur Dhamale
Treasurer, SGMSPM



Hon. Dr. Hansraj Thorat
Principal, SPACC





Shri Gajanan Maharaj Shikshan Prasarak Mandal's
Sharadchandra Pawar Arts and Commerce College
Dudulgaon, (Alandi) Pune-412105
(Affiliated to Savitribai Phule Pune University, Recognised by Govt. of
Maharashtra)



GOVERNING COUNCIL

Sr.No	Name	Designation
1	Chairperson	Hon. Mr. Vishal Tambe
2	Vice Chairperson	Hon. Mr. Shrihari Tambe
3	Secretary	Hon. Mr. Vaibhav Tambe
4	Treasurer	Hon. Mr. Mayur Dhamale
5	Management Representative	Hon. Shrimati Nilam Tambe
6	Management Representative	Hon. Mr. Krunshnarao Patil
7	Management Representative	Hon. Dr. Subhash Hande
8	Management Representative	Hon. Dr. Sandhya Gunjal
9	Principal	Dr. Hansraj Thorat



PRINCIPAL
Sharadchandra Pawar Arts & Commerce College
Dudulgaon (Alandi), Pune



Shri Gajanan Maharaj Shikshan Prasarak Mandal's
Sharadchandra Pawar Arts and Commerce College
Alandi Devachi, (Dudulgaon), Pune-412105
(Affiliated to Savitribai Phule Pune University, Recognized by Govt. of Maharashtra)

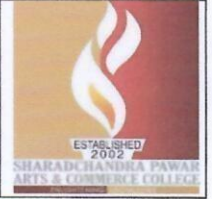

COLLEGE DEVELOPMENT COMMITTEE

Designation	Name of Member
Chairperson	Hon. Mr. Vishal Tambe
Secretary	Hon. Mr. Vaibhav Tambe
Treasurer	Hon. Mr. Mayur Dhamale
Management Representative	Hon. Mr. Krunshnarao Patil
Teacher Representative	Prof. Sanjeev Kamble
Teacher Representative	Prof. Dr. Chhaya Joshi
Non-teaching staff	Mr Pravin Bhawe
Four local members, nominated by the management	<ul style="list-style-type: none">• Shri. Babanrao Kurhade (Social Field Representative)• Principal Dr. Pramod Ingale (Educational Field Representative)• Prof. Dr Janadran Bhosale (Research Field Representative)• Shri. Sanjay Vitkare (Business Field Representative)
IQAC Coordinator	Mrs. Dr Chhaya Joshi
President and Secretary of the College Students' Council	Mr. Rushikesh Lokhande
Member & Secretary	Dr. Hansraj Thorat (Principal SPACC)



H. S. Thorat
PRINCIPAL
Sharadchandra Pawar Arts & Commerce College
Dudulgaon (Alandi), Pune



Shri Gajanan Maharaj Shikshan Prasarak Mandal's
Sharadchandra Pawar Arts and Commerce College
Alandi Devachi, (Dudulgaon), Pune-412105
(Affiliated to Savitribai Phule Pune University, Recognized by Govt. of Maharashtra)

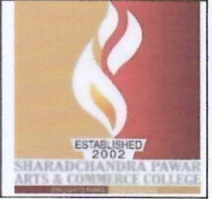

Internal Quality Assurance Cell

Sr. No.	Designation	Name of the Member
1	Chairman- IQAC- Director of the institute	Dr. Hansraj Thorat
2	Administrative Officers	Mr. Pravin Bhave Mrs. Varsha Tajane
3	Teachers	Mrs. Prerana Patil Mr. Dilip Bari Mr. Sanjiv Kamble Mrs. Dipali Tamhane Mr. Manik Kasab Mr. Pravin Dolas
4	Management Member	Hon. Mr. Vaibhav Tambe Hon. Mr. Mayur Dhamale
5	Alumni Representative	Mr. Hrushikesh Lokhande Mr. Shrihari Tapkir
6.	Industrialist	Mr. Sanjay Vitkare
7.	Industrialist	Mr. Dnyaneshwar Varute
8.	IQAC Coordinator	Dr. Chhaya Joshi





PRINCIPAL
Sharadchandra Pawar Arts & Commerce College
Dudulgaon (Alandi), Pune

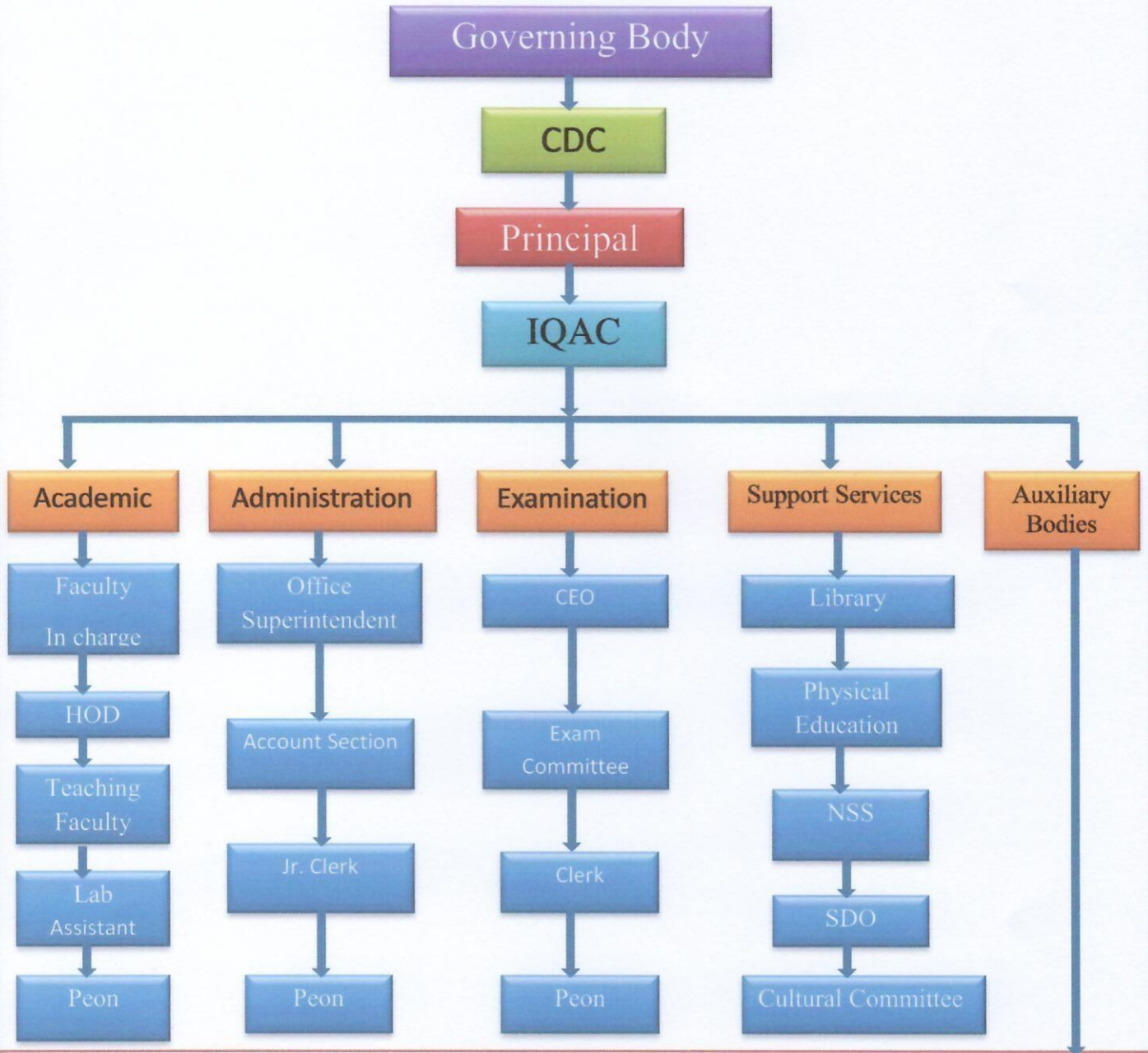

ORGANOGRAM

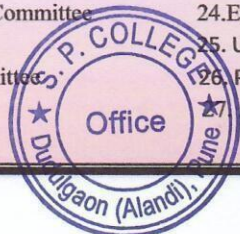

- | | |
|--|--|
| 1. Anti- Ragging Committee | 15. Feedback Committee |
| 2. Women's Forum and Internal Complaints Committee | 16. Website and E-content Development Committee |
| 3. Grievances Redressal Committee | 17. Extension and Outreach Committee |
| 4. Reservation Cell Committee | 18. Commerce Forum |
| 5. Admission Committee | 19. College-Industry Co-Ordination Committee |
| 6. Academic Calendar and Time Table Committee | 20. University Merit Promotion Scheme Committee |
| 7. Campus Discipline Committee | 21. Steering Committee |
| 8. Entrepreneurship Development Committee | 22. College-Industry Co-ordination Committee |
| 9. Competitive Exams Committee | 23. Mentor-Mentee and Teacher Parent Association |
| 10. Staff Welfare and Staff Academy Committee | 24. Environment Awareness and Eco-Friendly College Committee |
| 11. Research Committee | 25. University Annual Report and Sanstha/Gov./Correspondence Committee |
| 12. College Annual (Magazine) Committee | 26. Publicity Committee |
| 13. Publicity Committee | 27. Add-on- Courses Committee |
| 14. Alumni Association | |



Handwritten Signature
PRINCIPAL